

UNDERGRADUATE AND HIGHER DIPLOMA PROGRAMMES

#ECE EARLY CHILDHOOD EDUCATION

#ECFS EARLY CHILDHOOD AND FAMILY STUDIES

#EM EXECUTIVE MANAGEMENT

#HE&AM HERITAGE EDUCATION AND ARTS MANAGEMENT

#PSY PSYCHOLOGY

#SE SPECIAL EDUCATION

FULL-TIME

FIRST YEAR ENTRY

SENIOR YEAR ENTRY

#ECFS



#ECE

For BEd(ECE) and HD(ECE) programmes

EdUHK is one of the teacher education providers in Hong Kong. Graduates of the University’s teacher education programmes are eligible to apply to become fully qualified and registered teachers. As regards teacher registration, graduates should approach the Teacher Registration Team of the Education Bureau (EDB) to submit applications directly. All applications will be assessed by the EDB which will consider, among other things, whether an applicant has been convicted of any criminal offence (including sex-related offences) in Hong Kong or elsewhere, or is involved in any ongoing criminal proceedings or investigations. For details, please browse the EDB’s website.

The information provided in this booklet is for reference only and is subject to change without prior notice. EdUHK reserves the right of final decision and interpretation in the case of any dispute.

Every effort has been made to ensure that information contained in this booklet is correct. Changes to any aspects of the programmes may be made from time to time due to unforeseeable circumstances beyond our control and the University reserves the right to make amendments to any information contained in this booklet without prior notice. The University accepts no liability for any loss or damage arising from any use or misuse of or reliance on any information in this booklet. In the event of any disputes regarding the booklet content, the University reserves the right to make the final decision.

Any aspect of the course and course offerings (including, without limitation, the content of the course and the manner in which the course is taught) may be subject to change at any time at the sole discretion of the University. Without limiting the right of the University to amend the course and its course offerings, it is envisaged that changes may be required due to factors such as staffing, enrolment levels, logistical arrangements, curriculum changes, and other factors caused by unforeseeable circumstances. Tuition fees, once paid, are non-refundable.

#ECE #PSY #SE #HE&AM

For BEd(ECE), BSocSc(Psy), BA(SE) and BA(HE&AM) programmes

Students admitted into this programme starting from the 2023/24 cohort are required to visit the Greater Bay Area (GBA) for a short trip (e.g. 1-day or 2-day 1-night trip) in order to complete the Cross-Faculty Core Course. While the GBA trip is heavily subsidised, students are still required to contribute 18% of the estimated cost of the trip ("student contribution"), whereas personal entertainment, meals expenses, travel document fee and personal insurance costs will not be supported. The estimated cost of the GBA trip for students admitted to the 2023/24 cohort is not available yet as it is subject to a variety of factors such as changes to the cost of the GBA trip as a result of inflation, trip duration, traveling expenses, the exchange rate, etc. The exact amount of student contribution is thus not available.

#ECFS #EM

For BA(ECFS) and BSc(EM) programmes

Students admitted into this programme starting from the 2024/25 cohort are required to visit the Greater Bay Area (GBA) for a short trip (e.g. 1-day or 2-day 1-night trip) in order to complete the Cross-Faculty Core Course. While the GBA trip is heavily subsidised, students are still required to contribute 18% of the estimated cost of the trip ("student contribution"), whereas personal entertainment, meals expenses, travel document fee and personal insurance costs will not be supported. The estimated cost of the GBA trip for students admitted to the 2024/25 cohort is not available yet as it is subject to a variety of factors such as changes to the cost of the GBA trip as a result of inflation, trip duration, traveling expenses, the exchange rate, etc. The exact amount of student contribution is thus not available.

Undergraduate and Higher Diploma Programmes

#ECFS 04 - 06

Bachelor of Arts (Honours) in Early Childhood and Family Studies

▸ Senior Year Entry

07 - 09 #HE&AM

Bachelor of Arts (Honours) in Heritage Education and Arts Management

First Year Entry (NEW) ◀
Senior Year Entry ◀

#SE 10 - 12

Bachelor of Arts (Honours) in Special Education

▸ First Year Entry
▸ Senior Year Entry

13 - 15 #ECE

Bachelor of Education (Honours) (Early Childhood Education)

First Year Entry ◀

#EM 16 - 18

Bachelor of Science(Honours) in Executive Management

▸ Senior Year Entry

19 - 21 #PSY

Bachelor of Social Sciences (Honours) in Psychology

First Year Entry ◀
Senior Year Entry ◀

#ECE 22 - 24

Higher Diploma Early Childhood Education

▸ First Year Entry

Early Childhood and Family Studies

幼兒與家庭研習榮譽文學士



Target Students:
Local and Non-local

Study Period:
2-year Full-time

EdUHK Programme Code:
A2B102

Enquiry Hotline:
(852) 2948 8685

Tuition Fee:
HK\$42,100 per annum (local)
HK\$140,000 per annum (non-local)
(provisional and subject to adjustment)

Email:
baecfs@eduhk.hk

Website:
www.apply.eduhk.hk/ug/programmes/ecfs

Special Features

- ▶ The first undergraduate programme in Hong Kong that links family dynamics and parenting practices to child development and adjustment
- ▶ Emphasises the connection between theory and practice
- ▶ Equips students with the knowledge and skills required to address the needs of families, and promote the development of children
- ▶ Expands career pathways related to children and families
- ▶ International exposure and networking opportunities in the Greater Bay Area
- ▶ Run by EdUHK's Department of Early Childhood Education which has prolific scholarly outputs and ample practical experience related to both child education and family studies

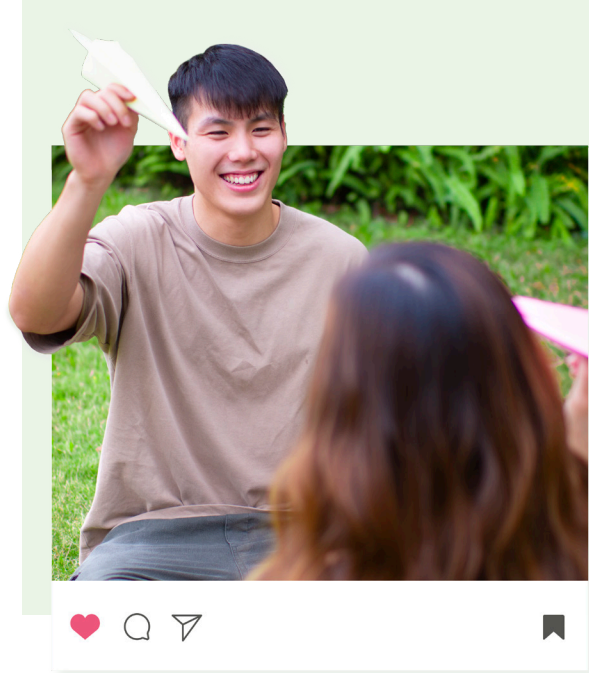

Programme Structure

| | |
|---------------------------------|--------------|
| Major / Programme Specific | 33cps |
| Final Year Project | 6cps |
| University ePortfolio | 3cps |
| GE Experiential Learning Course | 3cps |
| Electives / Minor | 15cps |
| Total | 60cps |

Note: Students who did not complete a postsecondary programme in Early Childhood Education (ECE) before admission to the BA(ECFS) programme are required to study a 3-cp bridging course in the first semester of Year 3, ECE 2244 Child Development [retitled from ECE 1148 The Child as a Learner] (an existing BEd(ECE) course). The Major Study and Final Year Project requirements of these students would be 42 cps (i.e, 63 cps for the whole programme).

General Admission Requirements

- The programme accepts applicants who fulfil the following entrance requirements:
 - ▶ Applicants holding a recognised post-secondary qualification such as Associate Degree / Higher Diploma, preferably in early childhood studies or related discipline; or
 - ▶ Transfer students who have completed at least two years of study of a 4-year full time degree programme in a recognised institution, preferably in early childhood studies or related discipline; or
 - ▶ Mature applicants (aged 25 or above on 31 August of the year in which applicants commence their studies) who have specific talents, achievements or a wealth of relevant experience; or
 - ▶ Other equivalent qualifications to be assessed on an individual basis
- Final-year students of recognised local Associate Degree / Higher Diploma programmes can also apply. Selected applicants are required to successfully complete the relevant Associate Degree / Higher Diploma programmes and with good GPA
- In addition, applicants must demonstrate an acceptable level of proficiency in English language, unless exempted by the University. Priority will be given to applicants who have obtained Level 3 in HKDSE English Language or the equivalent ⁺
- Applicants are also required to have satisfactory performance in the admission interview and / or test

⁺ The following public examination results are recognised as equivalent to Level 3 of HKDSE English Language:

- a) A TOEFL score of 550 (paper-based) or 80 (Internet-based) or above; or
- b) A score of 6 or above in International English Language Testing System (IELTS), Academic Level; or
- c) Grade C or above in GCE O-Level / IGCSE English; or
- d) Grade C or above in GCSE English or English Literature; or
- e) Grade E or above in GCE AS Level or AL Level English; or
- f) Grade E or above in ASL Use of English in HKALE; or
- g) A score of 110 or above in JEE English Language

Study Pathways



Career Opportunities

- ▶ Professional practitioners in social service sectors;
- ▶ Teachers [^], or Teaching Assistants in early childhood settings;
- ▶ Project Officers or Community Liaison Officers in public organisations, private enterprises, and community agencies that serve children and families; and
- ▶ Research Assistants in academic institutions, as well as government and non-government organisations, who study child development and family relationships

[^] For those who possess teacher qualifications before admission to this top-up degree programme.

Bachelor of Arts (Honours) in

Heritage Education and Arts Management

文化傳承教育與藝術管理榮譽文學士



Target Students:
Local and Non-local

Study Period:
4-year Full-time (First Year Entry) /
2-year Full-time (Senior Year Entry)

JUPAS Code:
JS8687

EdUHK Programme Code:
A4B097

Tuition Fee:
HK\$42,100 per annum (local)
HK\$140,000 per annum (non-local)
(provisional and subject to adjustment)

Enquiry Hotline:
(852) 2948 7085

Email:
baheam@eduhk.hk

Website:
www.apply.eduhk.hk/ug/programmes/heam

Special Features

- A cross- discipline programme covering:
 - cultural and heritage education
 - museum education
 - arts administration and management
 - technology-enhanced education
- A practitioner-based approach focuses on building the skills necessary for careers in the arts, cultural, heritage, and museum education and management
- Expands cultural perspectives and values to enhance the competitiveness of Hong Kong and the Greater Bay Area
- Strong partnership with universities and heritage and arts institutes nationally, regionally, and internationally
- Opportunities to meet and work with local, national and overseas academics, museum experts, arts leaders, entrepreneurs, and front-line practitioners
- Field-study, visit and internship opportunities in Hong Kong and the Greater Bay Area

Medium of Instruction

- Chinese (supplemented by English and Putonghua)

Programme Structure

| First Year Entry | |
|---|--------|
| Major ⁺ * | 63cps |
| (including Interdisciplinary Major and Programme Package) | |
| Internship | 6cps |
| Final Year Project | 6cps |
| Electives | 15cps |
| General Education | 22cps |
| Language Enhancement | 9cps |
| Total | 121cps |
| Senior Year Entry | |
| Major ⁺ * | 45cps |
| (including Interdisciplinary Major and Programme Package) | |
| Internship | 6cps |
| Final Year Project | 6cps |
| General Education [^] | 3cps |
| Total | 60cps |

⁺ Students can take one 3-cp elective course at the Master's level

^{*} Mandatory Greater Bay Area activities in course(s) are required

[^] University ePortfolio

General Admission Requirements [#]

First Year Entry

HKDSE applicants must have:

- Level 3 or above in English Language and Chinese Language; AND
- Level 2 or above in Mathematics (Compulsory Part), Liberal Studies and one elective subject ^{*}

^{*} Excluding Applied Learning Chinese

The Programme will also consider applicants with recognised qualifications other than HKDSE. For details, please visit www.eduhk.hk/degree/nonjupas.htm



Senior Year Entry

- Hold a recognised postsecondary qualification, such as a Higher Diploma or Associate Degree or equivalent in arts, humanities, language studies, creative studies, media and communication studies, public relations, information and communication technology, or personal and community services related disciplines with a good GPA; or
- Be a final-year student of a recognised Higher Diploma or Associate Degree or equivalent in the above-mentioned disciplines (subject to successful completion of the programme with good GPA); or
- Be a transfer students who are currently enrolled in a Bachelor's degree or higher degree programmes in the abovementioned disciplines at a local or non-local university

[#] Applicants should also fulfil English and/or Chinese language requirement, unless exempted by the University; and pass the admission interview

Study Pathways



Career Opportunities

Possible career opportunities are available in a wide range of sectors which include education, government and non-government organisations, galleries, arts centres / cultural organisations, and private and / or social enterprises:

- Heritage / Museum / Arts / Cultural Education Officers and Event/ Programme Managers
- Museum / Gallery / Exhibition Partnership Officers and Venue / Facilities Management Officers
- Arts Advisors and Assistant Curators

Special Education

特殊教育榮譽文學士



First Year Entry

Senior Year Entry

Target Students:

Local and Non-local

Study Period:

4-year Full-time (First Year Entry) /
2-year Full-time (Senior Year Entry)

JUPAS Code:

JS8663

EdUHK Programme Code:

A4B086

Tuition Fee:

HK\$42,100 per annum (local)
HK\$140,000 per annum (non-local)
(provisional and subject to adjustment)

Enquiry Hotline:

(852) 2948 7105

Email:

base@eduhk.hk

Website:

www.apply.eduhk.hk/ug/programmes/base

Special Features

- ▶ Specialist teaching staff in areas such as developmental and learning disabilities, special needs, support services, counselling, and social work, offer students an immersive learning experience in special education
- ▶ A firm academic grounding in special education – a multitude of courses that weave together the cognitive, physical, and social aspects of special education
- ▶ An interdisciplinary approach to curriculum design, responsive to both developmental and learning needs in personal, school, and community contexts
- ▶ Professional preparation through practicum in real work settings and final year project on selected topics in designated clinical laboratories with cutting-edge facilities and resources for hands-on training
- ▶ International exposure and networking opportunities in the Greater Bay Area



Programme Structure

First Year Entry

| | |
|---|-------|
| Major Study * | 54cps |
| Final Year Project | 6cps |
| General Education | 22cps |
| Language Enhancement | 9cps |
| Electives (including Second Major or Minors) | 30cps |

Total 121cps

Senior Year Entry

| | |
|-----------------------------|-------|
| Major Study * | 33cps |
| Final Year Project | 6cps |
| General Education | 6cps |
| Electives (including Minor) | 15cps |

Total 60cps

* Mandatory Greater Bay Area activities in course(s) are required

General Admission Requirements

First Year Entry

HKDSE applicants must have:

- ▶ Level 3 or above in English Language and Chinese Language; AND
- ▶ Level 2 or above in Mathematics (Compulsory Part), Liberal Studies and one elective subject*

* Excluding Applied Learning Chinese

The Programme will also consider applicants with recognised qualifications other than HKDSE. For details, please visit www.eduhk.hk/degree/nonjupas.htm



Senior Year Entry

The Programme accepts applications from candidates who fulfil the entrance requirements as follows:

- ▶ A recognised post-secondary qualification[^] such as an Associate Degree / Higher Diploma or equivalent with a good GPA; or
- ▶ Attending final-year of a recognised Associate Degree / Higher Diploma programme or equivalent (subject to successful completion of the programme with a good GPA); or
- ▶ Transfer students who are currently enrolled in a Bachelor's degree or higher degree programmes at a local or non-local university

[^] Normally, qualification which is of Level 4 or above under Qualifications Register (QR) of Hong Kong Council for Accreditation of Academic and Vocational Qualifications (HKCAAVQ).

Candidates should also:

- ▶ fulfil English and / or Chinese language requirements, unless exempted by the University; and
- ▶ pass the admission interview and / or the subject test

Study Pathways



Remarks: The BA(SE) programme helps students pursue careers related to education and human services. Completion of the Programme **will not** lead to Qualified Teacher Status (QTS) in Hong Kong. Upon graduation, students interested in pursuing professional teacher training may apply for a Postgraduate Diploma in Education (PGDE) or programmes granting a QTS.

Career Opportunities

Possible career opportunities are available in schools, government and non-governmental organisations:

- ▶ Special Education Coordinator / Facilitator
- ▶ Project Officer, Liaison Officer, or Community Support Officer
- ▶ Executive Officer or Equal Opportunities Officer
- ▶ Teaching Assistant, Learning Mentor, or Project Coordinator

Bachelor of Education (Honours)

(Early Childhood Education)

幼兒教育榮譽學士



Target Students:
Local and Non-local

JUPAS Code:
JS8404

EdUHK Programme Code:
A5B061

Study Period:
5-year Full-time

Tuition Fee:
HK\$42,100 per annum (local)
HK\$140,000 per annum (non-local)
(provisional and subject to adjustment)
Enquiry Hotline:
(852) 2948 6792

Email:
ochan@eduhk.hk
Website:
www.apply.eduhk.hk/ug/programmes/bedece

Special Features

- The Programme emphasises integration of subject knowledge, professional knowledge and practical abilities.
- The Programme works in partnership with early childhood education institutions to strengthen theory-practice connections through field experience.
- Graduates of this Programme will be eligible to apply for registration with the Education Bureau and Social Welfare Department as **kindergarten teachers, child care workers, and child care supervisors** in Hong Kong, and meet the academic qualification required by the Education Bureau for kindergarten principals.
- Graduates of this Programme who have successfully completed:
 - the specified courses in the Minor “Diversity in Early Years” will be considered as having acquired training on the **One-year In-service Course in Special Child Care Work** recognised by the Social Welfare Department;
 - the Minor “Teaching and Learning in International Schools” will be able to earn the **International Baccalaureate Certificate in Teaching and Learning**.

Programme Structure

| | |
|---|-------|
| Major * (including Cross-Faculty Core Course and Major Interdisciplinary Course) | 39cps |
| Education Studies | 36cps |
| Final Year Project | 6cps |
| Field Experience | 20cps |
| Electives (including Free Electives / Minor / Second Major) | 24cps |
| General Education | 22cps |
| Language Enhancement | 9cps |

Total 156cps

* Mandatory Greater Bay Area activities in course(s) are required



General Admission Requirements

HKDSE applicants must have:

- Level 3 or above in English Language and Chinese Language; AND
- Level 2 or above in Mathematics (Compulsory Part), Liberal Studies and one elective subject*

* Excluding Applied Learning Chinese

Programme Specific Requirements

Satisfactory performance in entrance interview

The Programme will also consider applicants with recognised qualifications other than HKDSE. For details, please visit www.eduhk.hk/degree/nonjupas.htm



Our Graduates in 2021

Median Monthly Salary

HK\$ **22,790**

Career Opportunities

- Kindergarten Teacher / Child Care Worker
- Executive in early childhood education settings
- Kindergarten Principal / Child Care Supervisor

Graduates will have the ability to work competently in a broad range of positions that involve working with children and families.

Study Pathways



Executive Management

行政管理榮譽理學士



Target Students:
Local and Non-local

Study Period:
2-year Full-time

EdUHK Programme Code:
A2B104

Enquiry Hotline:
(852) 2948 7849

Tuition Fee:
HK\$42,100 per annum (local)
HK\$140,000 per annum (non-local)
(provisional and subject to adjustment)

Email:
bscem@eduhk.hk

Website:
www.apply.eduhk.hk/ug/programmes/bsem

Special Features

- A pioneering bachelor’s programme to give your career in education-focused executive management a head-start
- Equips you with career opportunities in the education sector, as well as non-governmental and private sectors
- Delivered by instructors with both academic and practitioner experiences in education and executive management. Our expertise includes
 - ▶ grant proposal writing for school pitches,
 - ▶ human resource management,
 - ▶ leading school entrepreneurship initiativesWe also use university-wide, inter-faculty, and interdisciplinary collaborations to build your expertise in corporate languages, information technology, and risk management
- Professional preparation includes internship opportunities. Candidates will be matched according to their career interests with our networks of education, non-governmental, and related private industry partners for placements in Hong Kong or the Greater Bay Area
- Prepares future professionals for organisations where care, ethics, and social responsibility are core to their business agenda

Programme Structure

| | |
|--------------------|--------------|
| Major | 30cps |
| Programme Package | 15cps |
| Internship | 6cps |
| General Education | 3cps |
| Final Year Project | 6cps |
| Total | 60cps |



General Admission Requirements

- ▶ Hold a recognised post-secondary qualification such as an Associate Degree / Higher Diploma preferably in areas such as Social Policy and Administration, Business, Management, Event Management, Social Administration, Applied Social Services, Communications, Education and Social Science related areas; or
- ▶ Be a final year student of recognised local Associate Degree / Higher Diploma programmes preferably in the above-mentioned disciplines (subject to successful completion of the programme with good GPA); or
- ▶ Be a transfer student who have completed at least two years of study of a 4-year full time degree programme in a recognised institution, preferably in the above mentioned disciplines; or
- ▶ Mature applicants (aged 25 or above on 31 August of the year in which applicants commence their studies) who have specific talents, achievements or a wealth of relevant experience; or
- ▶ If applicants have completed an associate degree or equivalent in other areas, their applications will be considered on a case-by-case basis

Applicants should also fulfil English and / or Chinese language requirement, unless exempted by the University; and pass the admission interview

Study Pathways



Career Opportunities

The Programme offers aspiring professionals career pathways in education (e.g., schools), non-profit (NGOs), and education-related commercial enterprises (e.g., private tutoring agencies):

- ▶ Education Consultant
- ▶ Administrative Manager / Executive Officer
- ▶ School Programme Officer / Learning Support Coordinator
- ▶ Project Officer
- ▶ Liaison Officer / Community Support Officer

Bachelor of Social Sciences (Honours) in

Psychology

心理學榮譽社會科學學士



Target Students:
Local and Non-local

JUPAS Code:
JS8651

Tuition Fee:
HK\$42,100 per annum (local)
HK\$140,000 per annum (non-local)
(provisional and subject to adjustment)

Email:
ekkleee@eduhk.hk

Study Period:
4-year Full-time (First Year Entry) /
2-year Full-time (Senior Year Entry)

EdUHK Programme Code:
A4B075

Enquiry Hotline:
(852) 2948 8523

Website:
www.apply.eduhk.hk/ug/programmes/psy

Special Features

- ▶ A rigorous programme with a comprehensive curriculum, evidence-based course materials, and a strong emphasis on integration of theory and practice
- ▶ Enthusiastic, dedicated, and supportive teachers
- ▶ Unique areas of concentration
- ▶ Industrial and/or research internship opportunities
- ▶ 1st step towards a promising career as a professional psychologist or in psychology-related fields
- ▶ International exposure and networking opportunities in the Greater Bay Area
- ▶ Qualifies graduates to apply for membership of the Hong Kong Psychological Society and other international psychological associations

Areas of Concentration

- ▶ Health Psychology
- ▶ School Psychology
- ▶ Human Relations and Communication



Programme Structure

| First Year Entry | | |
|-------------------------------|--|--------|
| Foundation and Core Courses * | (including Major Interdisciplinary Course) | 30cps |
| Major Electives | | 21cps |
| Internship | | 3cps |
| Final Year Project | | 6cps |
| Electives | (including Second Major or Minors) | 30cps |
| General Education | | 22cps |
| Language Enhancement | | 9cps |
| Total | | 121cps |
| Senior Year Entry | | |
| Core Courses * | (including Major Interdisciplinary Course) | 27cps |
| Major Electives | | 3cps |
| Internship | | 3cps |
| Final Year Project | | 6cps |
| Electives | (including Minor) | 15cps |
| General Education | | 6cps |
| Total | | 60cps |

* Mandatory Greater Bay Area activities in course(s) are required

General Admission Requirements

First Year Entry

HKDSE applicants must have:

- ▶ Level 3 or above in English Language and Chinese Language; AND
- ▶ Level 2 or above in Mathematics (Compulsory Part), Liberal Studies and one elective subject*

* Excluding Applied Learning Chinese

The Programme will also consider applicants with recognised qualifications other than HKDSE. For details, please visit www.eduhk.hk/degree/nonjupas.htm



Senior Year Entry

The Programme accepts applications from candidates who fulfil the entrance requirements as follows:

- ▶ A recognised post-secondary qualification^ such as an Associate Degree / Higher Diploma or equivalent with a good GPA; or
- ▶ Attending final-year of a recognised Associate Degree / Higher Diploma programme or equivalent (subject to successful completion of the programme with a good GPA); or
- ▶ Transfer students who are currently enrolled in a Bachelor's degree or higher degree programmes at a local or non-local university

^ Normally, qualification which is of Level 4 or above under Qualifications Register (QR) of Hong Kong Council for Accreditation of Academic and Vocational Qualifications (HKCAAVQ).

Candidates should also:

- ▶ fulfil English and / or Chinese language requirements, unless exempted by the University; and
- ▶ pass the admission interview and / or the subject test

For details, please visit <https://www.eduhk.hk/degree/senioryear.htm>



Graduation Pathways

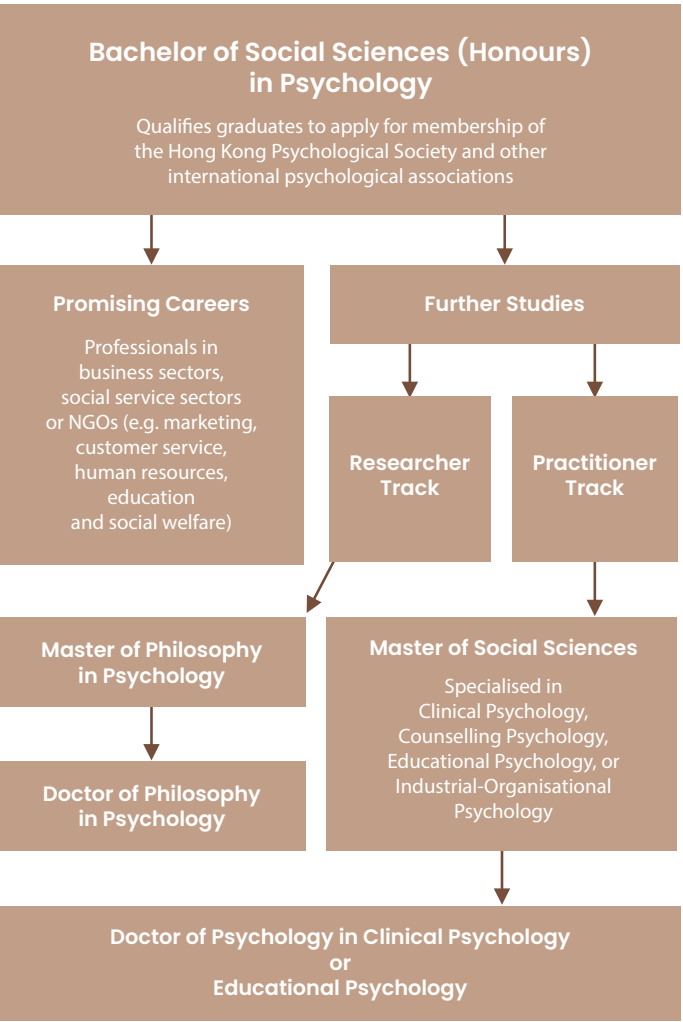

Early Childhood Education

幼兒教育高級文憑

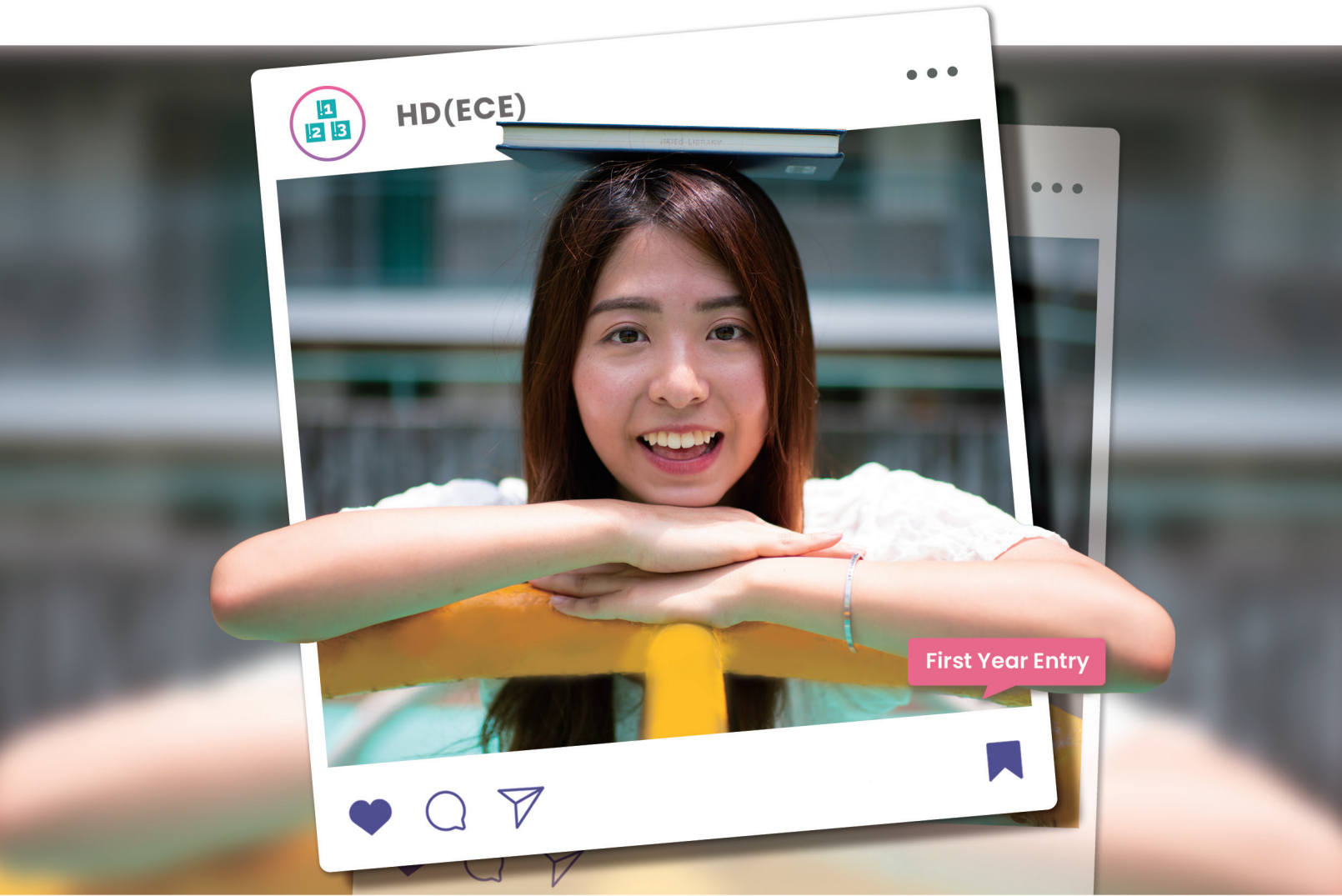

Target Students:
Local

Study Period:
2-year Full-time

JUPAS Code:
JS8507

EdUHK Programme Code:
A2H049

Tuition Fee:
HK\$15,040 per annum
(provisional and subject to adjustment)

Enquiry Hotline:
(852) 2948 7129 / (852) 2948 6791

Email:
mcheng@eduhk.hk / lauln@eduhk.hk

Website:
www.apply.eduhk.hk/ug/programmes/hdece

Special Features

- The Programme is funded by the Government
- Graduates are eligible to apply to become Qualified Kindergarten Teachers and Registered Child Care Workers, and possess the professional qualification required of all child care supervisors
- Graduates are recognised as having acquired training on the One-year In-service Course in Special Child Care Work of the Social Welfare Department
- Students can earn a higher diploma, a bachelor's degree and a master's degree in just five years
- The EdUHK offers a variety of undergraduate programmes for students to choose from, including full-time senior year entry programmes, and part-time top-up programmes
- The Programme encourages students to:
 - ▶ use active learning
 - ▶ understand, critically evaluate, and apply what they have learned
 - ▶ acquire skills for independent, lifelong learning, and development
- Students have opportunities to participate in academic exchange visits

Programme Structure

| | |
|--------------------------------------|--------------|
| Major | 24cps |
| Education Studies | 21cps |
| Electives | 3cps |
| Language Enhancement | 9cps |
| General Education | 6cps |
| Field Experience | |
| ▶ Practicum Workshop | 3cps |
| ▶ Supervised Teaching and Field Work | 6cps |
| Total | 72cps |

Streams of Study

The Programme will offer two streams of study in the 2023/24 academic year:

- Chinese as the Medium of Instruction [CMI] - The medium of instruction is mainly Chinese. English will be adopted as the language of instruction for specific courses, as deemed appropriate
- English as the Medium of Instruction [EMI] - The medium of instruction is mainly English

Students will be given the opportunity to choose either the CMI or the EMI stream upon admission to the Programme. The final allocation of students to the CMI or EMI stream will be decided by the University.

General Admission Requirements #

Applicants are normally required to possess Level 2 or above in five HKDSE subjects. These should include Chinese Language and English Language (not more than two Applied Learning subjects).

The Programme will also consider applicants with recognised qualifications other than HKDSE. For details, please visit www.eduhk.hk/degree/nonjupas.htm



EdUHK Entrance Scholarship for Higher Diploma in Early Childhood Education

HK\$15,040 p.a. (renewable)

(for local students from the JUPAS route who choose HD(ECE) as their final Band A choice, attain 20 points or above in any best 5 HKDSE subjects and attain level 3 or above in Chinese Language and English Language. Students with the same academic ability will be considered on the basis of their performance at admission interview.)

Graduation Pathways

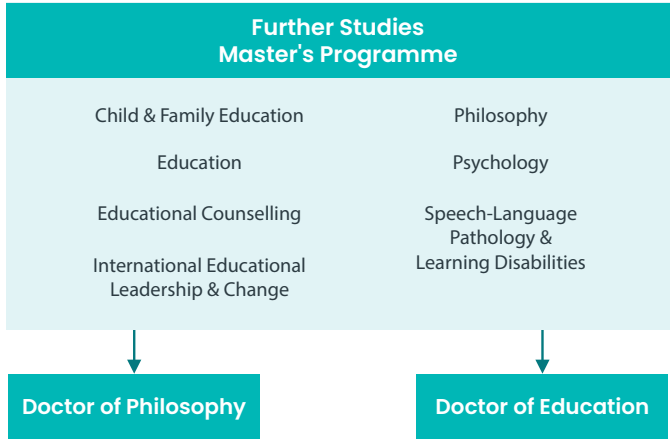
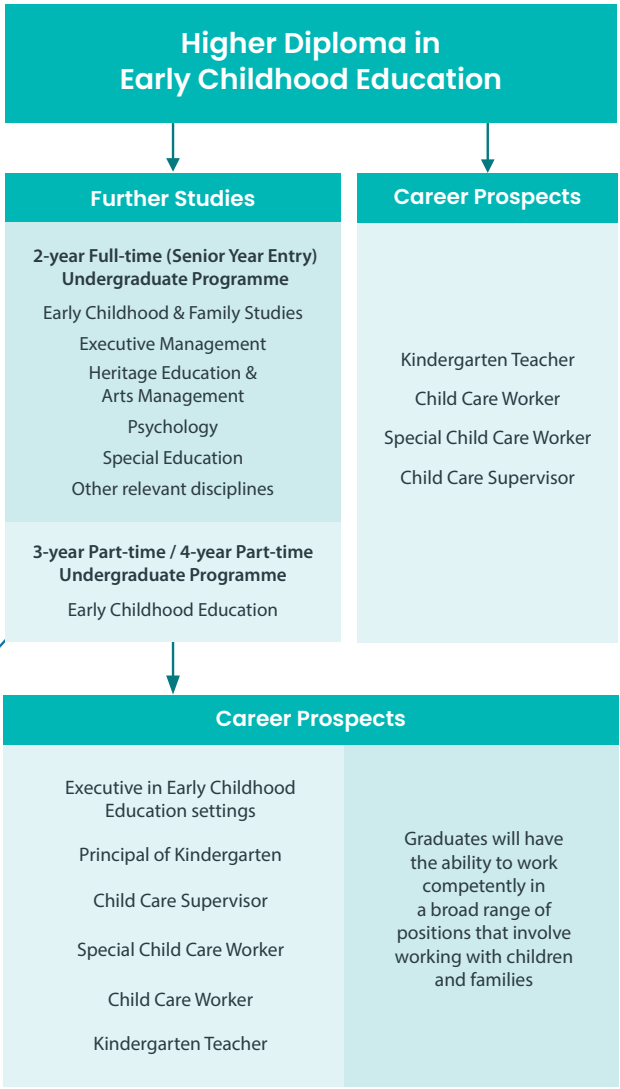

Students can earn a higher diploma, a bachelor's degree and a master's degree in just five years





Applications

JUPAS applications
www.jupas.edu.hk



Non-JUPAS applications
www.eduhk.hk/acadprog/online



3rd in Asia in Education

QS World University Rankings
by Subject 2022

 [fehd.eduhk](https://www.facebook.com/fehd.eduhk)

 [fehd.eduhk](https://www.instagram.com/fehd.eduhk)

 www.eduhk.hk/fehd

 fehd@eduhk.hk

 [fehd_eduhk](https://www.whatsapp.com/channel/0029va333333333333333333)

 (852) 2948 8576

 D1-G/F-02, The Education University of Hong Kong,
10 Lo Ping Road, Tai Po, New Territories, Hong Kong

