Organisation Structure 組織架構

As at 2 July 2015 截至二零一五年七月二日

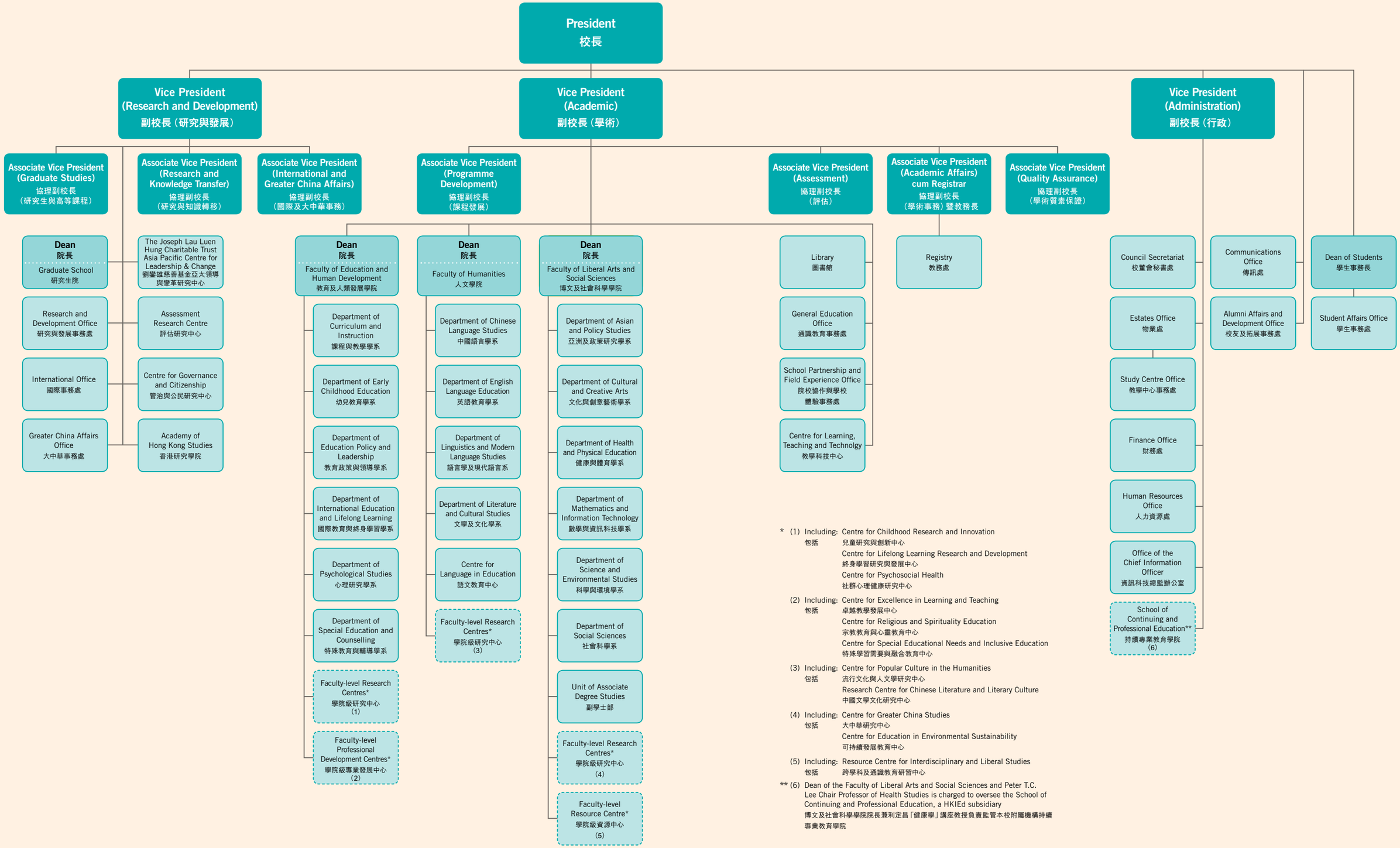

* (1) Including: Centre for Childhood Research and Innovation
包括 兒童研究與創新中心
Centre for Lifelong Learning Research and Development
終身學習研究與發展中心
Centre for Psychosocial Health
社群心理健康研究中心

(2) Including: Centre for Excellence in Learning and Teaching
包括 卓越教學發展中心
Centre for Religious and Spirituality Education
宗教教育與心靈教育中心
Centre for Special Educational Needs and Inclusive Education
特殊學習需要與融合教育中心

(3) Including: Centre for Popular Culture in the Humanities
包括 流行文化與人文學研究中心
Research Centre for Chinese Literature and Literary Culture
中國文學文化研究中心

(4) Including: Centre for Greater China Studies
包括 大中華研究中心
Centre for Education in Environmental Sustainability
可持續發展教育中心

(5) Including: Resource Centre for Interdisciplinary and Liberal Studies
包括 跨學科及通識教育研習中心

** (6) Dean of the Faculty of Liberal Arts and Social Sciences and Peter T.C. Lee Chair Professor of Health Studies is charged to oversee the School of Continuing and Professional Education, a HKIEd subsidiary
博文及社會科學學院院長兼利定昌「健康學」講座教授負責監管本校附屬機構持續專業教育學院