Organisation Structure
組織架構

As at 1 August 2014 截至二零一四年八月一日

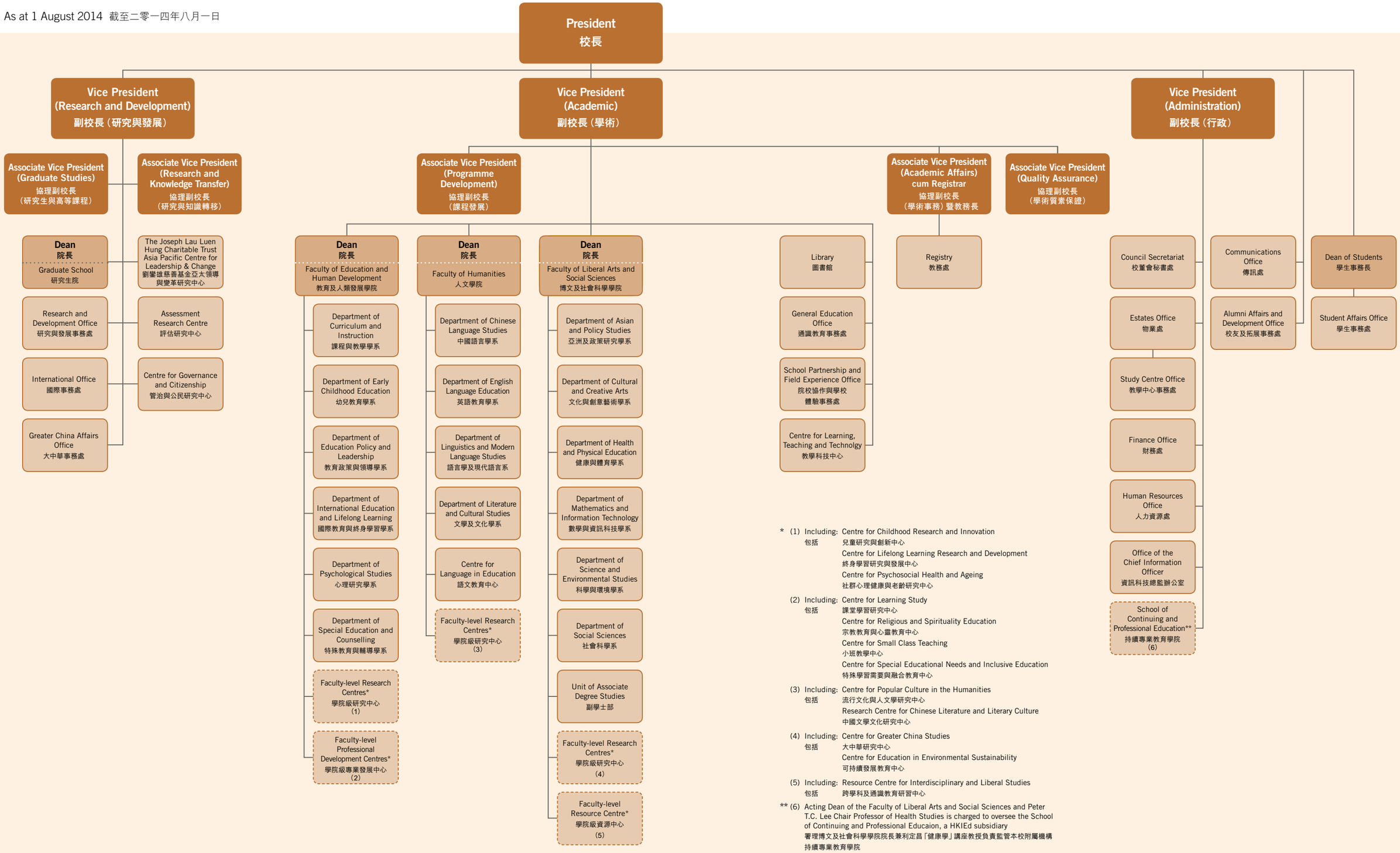

* (1) Including: Centre for Childhood Research and Innovation
包括 兒童研究與創新中心
Centre for Lifelong Learning Research and Development
終身學習研究與發展中心
Centre for Psychosocial Health and Ageing
社群心理健康與老齡研究中心

(2) Including: Centre for Learning Study
包括 課堂學習研究中心
Centre for Religious and Spirituality Education
宗教教育與心靈教育中心
Centre for Small Class Teaching
小班教學中心
Centre for Special Educational Needs and Inclusive Education
特殊學習需要與融合教育中心

(3) Including: Centre for Popular Culture in the Humanities
包括 流行文化與人文學研究中心
Research Centre for Chinese Literature and Literary Culture
中國文學文化研究中心

(4) Including: Centre for Greater China Studies
包括 大中華研究中心
Centre for Education in Environmental Sustainability
可持續發展教育中心

(5) Including: Resource Centre for Interdisciplinary and Liberal Studies
包括 跨學科及通識教育研習中心

** (6) Acting Dean of the Faculty of Liberal Arts and Social Sciences and Peter T.C. Lee Chair Professor of Health Studies is charged to oversee the School of Continuing and Professional Educaion, a HKIEd subsidiary
署理博文及社會科學學院院長兼利定昌「健康學」講座教授負責監管本校附屬機構持續專業教育學院