Organisation Structure 組織架構

As at 23 November 2016 截至二零一六年十一月二十三日

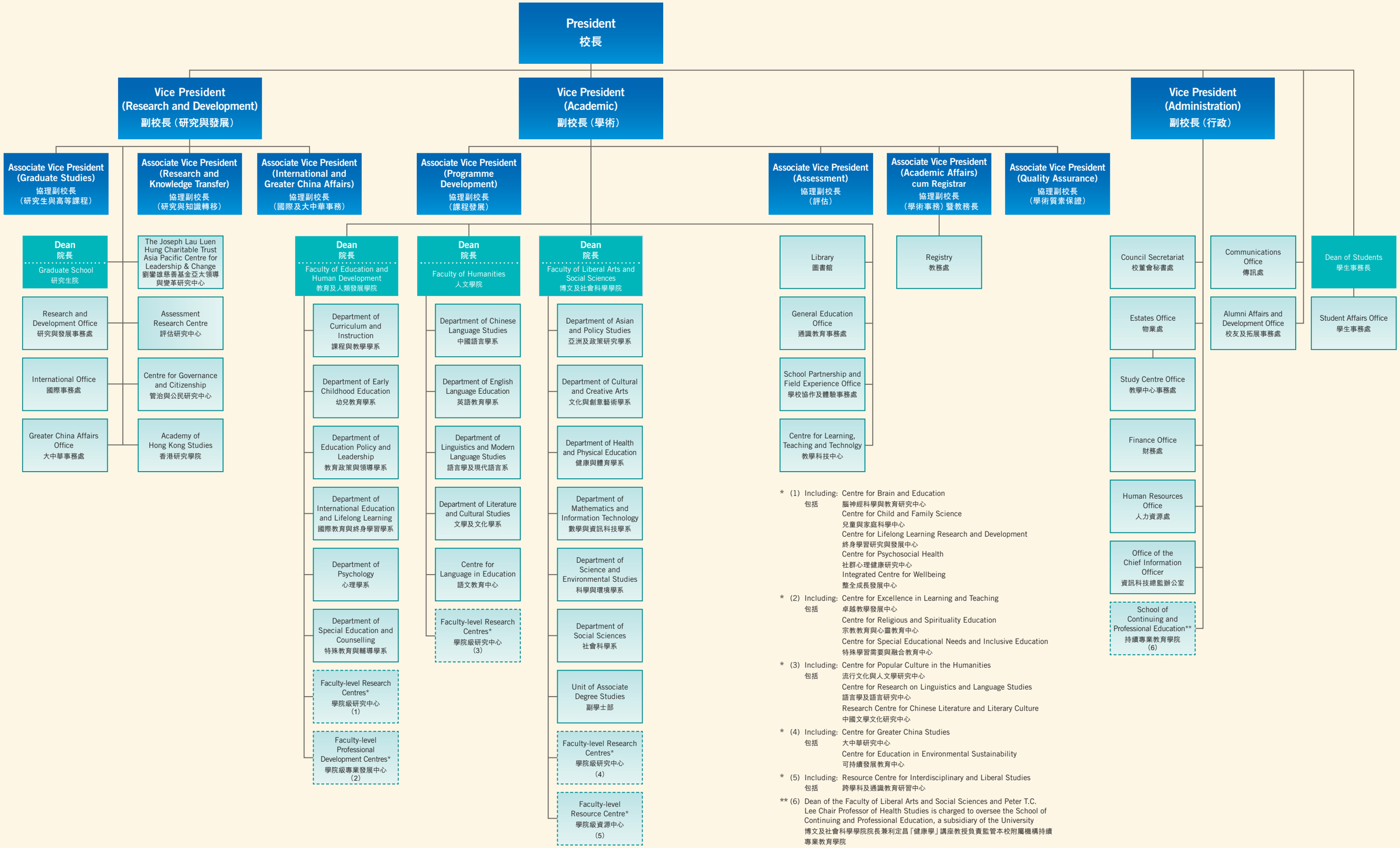

* (1) Including: Centre for Brain and Education
包括 腦神經科學與教育研究中心
Centre for Child and Family Science
兒童與家庭科學中心
Centre for Lifelong Learning Research and Development
終身學習研究與發展中心
Centre for Psychosocial Health
社群心理健康研究中心
Integrated Centre for Wellbeing
整全成長發展中心

* (2) Including: Centre for Excellence in Learning and Teaching
包括 卓越教學發展中心
Centre for Religious and Spirituality Education
宗教教育與心靈教育中心
Centre for Special Educational Needs and Inclusive Education
特殊學習需要與融合教育中心

* (3) Including: Centre for Popular Culture in the Humanities
包括 流行文化與人文學研究中心
Centre for Research on Linguistics and Language Studies
語言學及語言研究中心
Research Centre for Chinese Literature and Literary Culture
中國文學文化研究中心

* (4) Including: Centre for Greater China Studies
包括 大中華研究中心
Centre for Education in Environmental Sustainability
可持續發展教育中心

* (5) Including: Resource Centre for Interdisciplinary and Liberal Studies
包括 跨學科及通識教育研習中心

** (6) Dean of the Faculty of Liberal Arts and Social Sciences and Peter T.C. Lee Chair Professor of Health Studies is charged to oversee the School of Continuing and Professional Education, a subsidiary of the University
博文及社會科學學院院長兼利定昌「健康學」講座教授負責監管本校附屬機構持續專業教育學院